

Scrutiny Plan
 Revised plan dt. 9-4-90
 3550

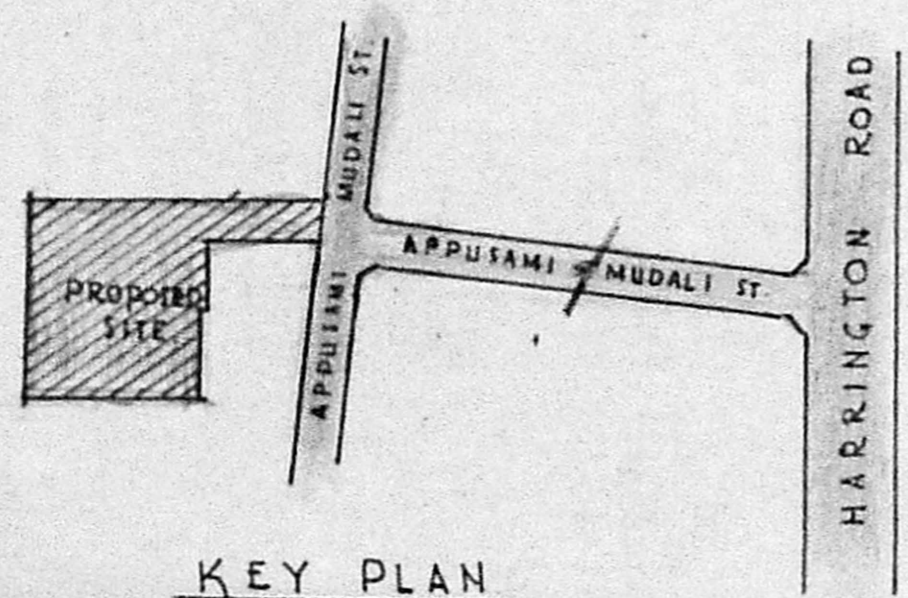
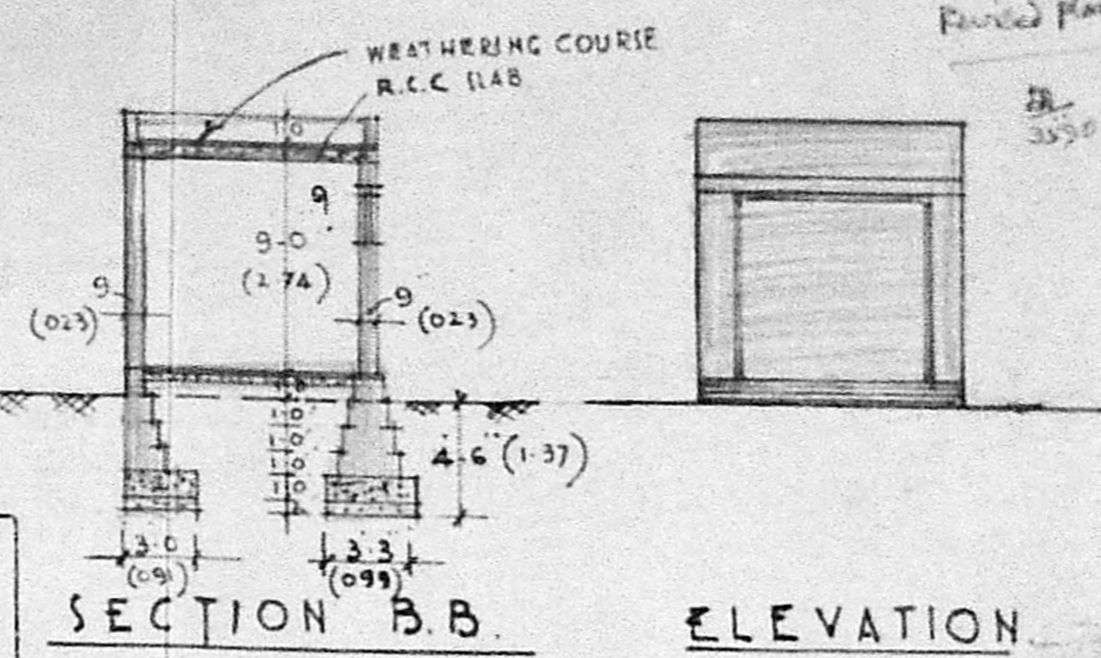
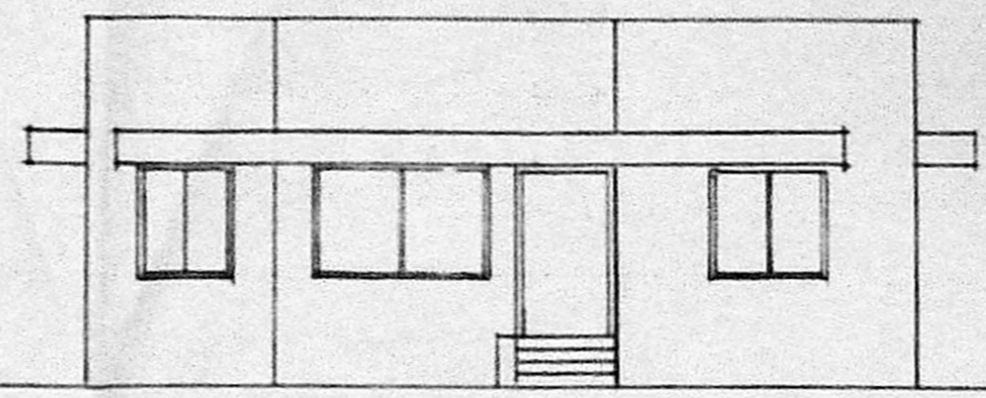
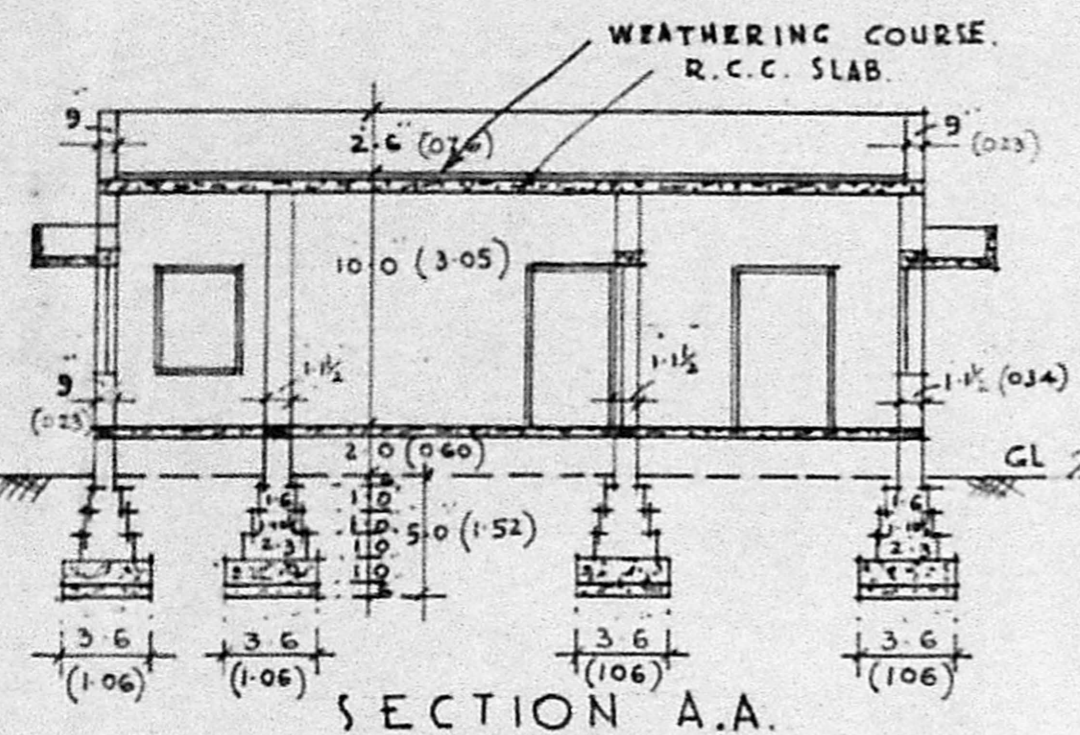

Planning Permit No. A/957/90

APPROVED

SUBJECT TO THE CONDITIONS IN THIS OFFICE LETTER.

No. A/2143/90 Date 30-7-90

R. Vimala 30/7/90
 FOR MEMBER SECRETARY
 MADRAS METROPOLITAN
 DEVELOPMENT AUTHORITY
 MADRAS - 600 008.

MMDA [A]/PP NO. /
 C.No. A/2143/90
 Asst. Revised plan dt. 9-4-90

Scrutiny
 PART I 3550
 PART II

87' 0" (26.51)

7' 9" (2.36) D.P.

REF. TO JOINERY.

D	T.W. DOOR PANELLED	3.6 x 7.0
D ₁	DO DO	3.0 x 7.0
D ₂	DO DO	2.6 x 6.6
W	T.W. WINDOW	3.0 x 4.6
V	VENTILATOR	3.0 x 1.6

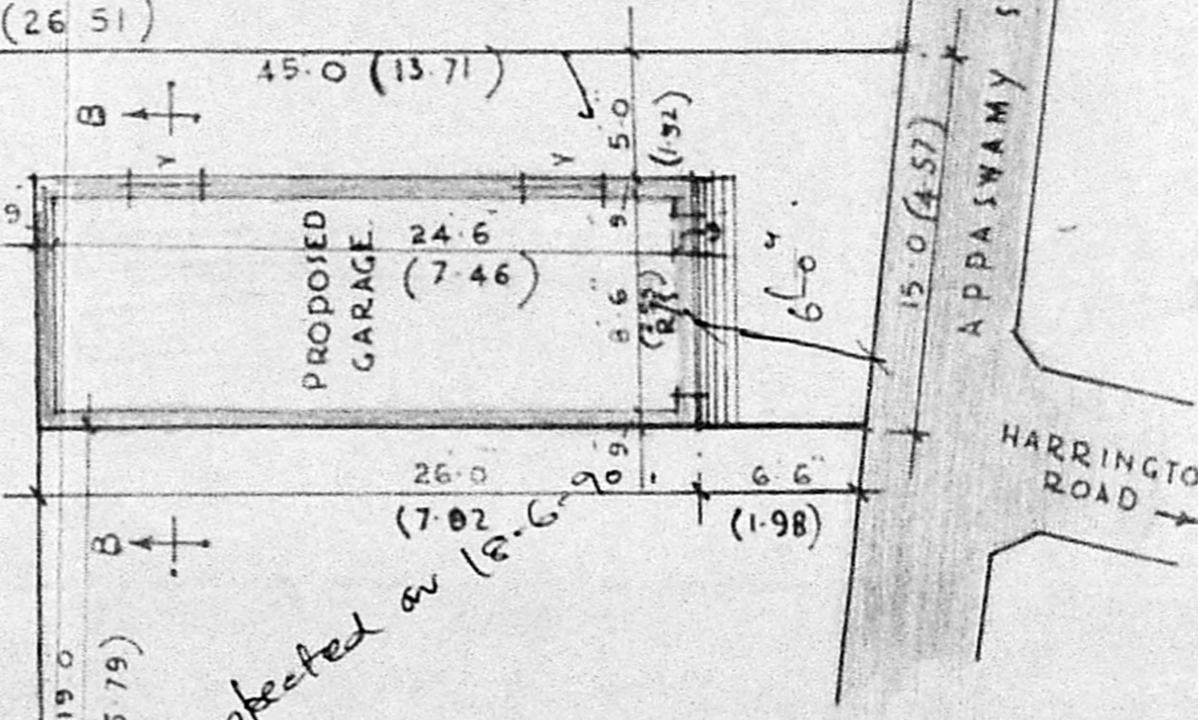
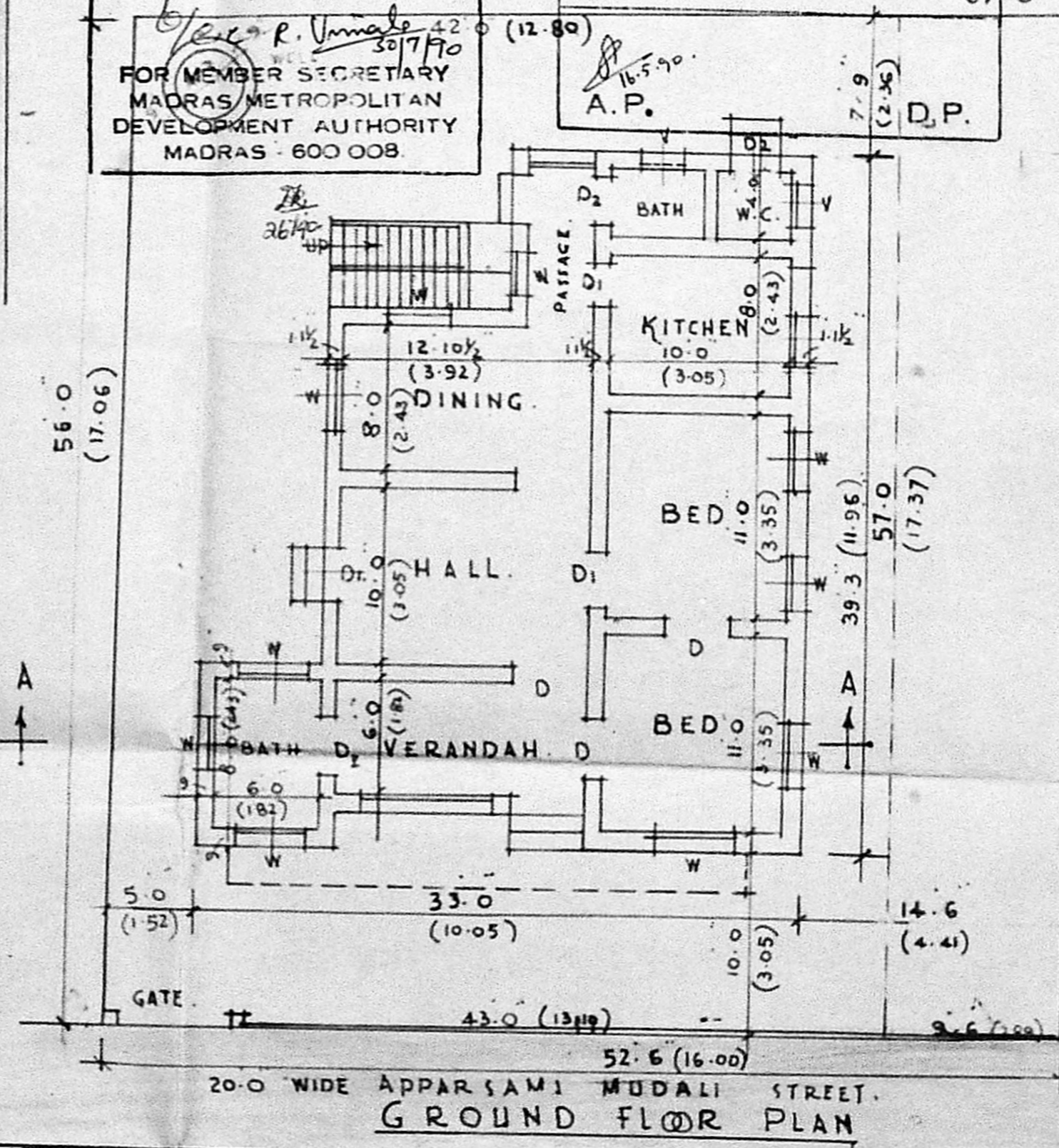

NOTE:
 EXISTING WORK
 PROPOSED WORK
 BOUNDARY LINE
 ROAD

PROPOSED ADDITIONS IN R.S. NO. 350/10 & 350/12
 DOOR NO. 81, APPUSWAMY MUDALI STREET OF HARRINGTON ROAD
 EGMORE, NUNGAMBAKKAM. DIVISION NO. 81. MADRAS. SCALE: 1/8" = 1'-0"
 SANCTIONED P. NO. 448/80 DATED 31-10-80.

K. Venugopal
K. VENUGOPAL
 AEE (Bid)
 CONSULTING CIVIL ENGINEER
 LICENSE SURVEYOR CLASS I
 CORPORATION OF MADRAS
 LICENSED SURVEYOR
 3, KELLAR ROAD, NUNGAMBAKKAM (LAKSHMI AREA)

K. Sangeetha
 OWNER